Song of Simeon
(*Nunc Dimittis*)

Originally commissioned by Bill Carter for the jazz hymnal,
Swing a New Song to the Lord

Music by Deanna Witkowski

Lead sheet; piano score; bulletin insert

Song of Simeon (***Nunc Dimittis***) is a New Testament canticle from the second chapter of Luke. Simeon was a devout follower of God who had been promised that he would not die until he saw the Messiah. When he sees the Christ child in the temple, Simeon recognizes him as the promised one, takes him in his arms, and utters these words of praise.

© 2001 Deanna Witkowski/Tilapia Tunes/BMI

The purchaser has the right to make unlimited copies for noncommercial use WITHIN A CHURCH WORSHIP SERVICE. For any reproduction inquiries beyond use within a worship service, contact deanna@deannawitkowski.com.

Song of Simeon *(Nunc Dimittis)*
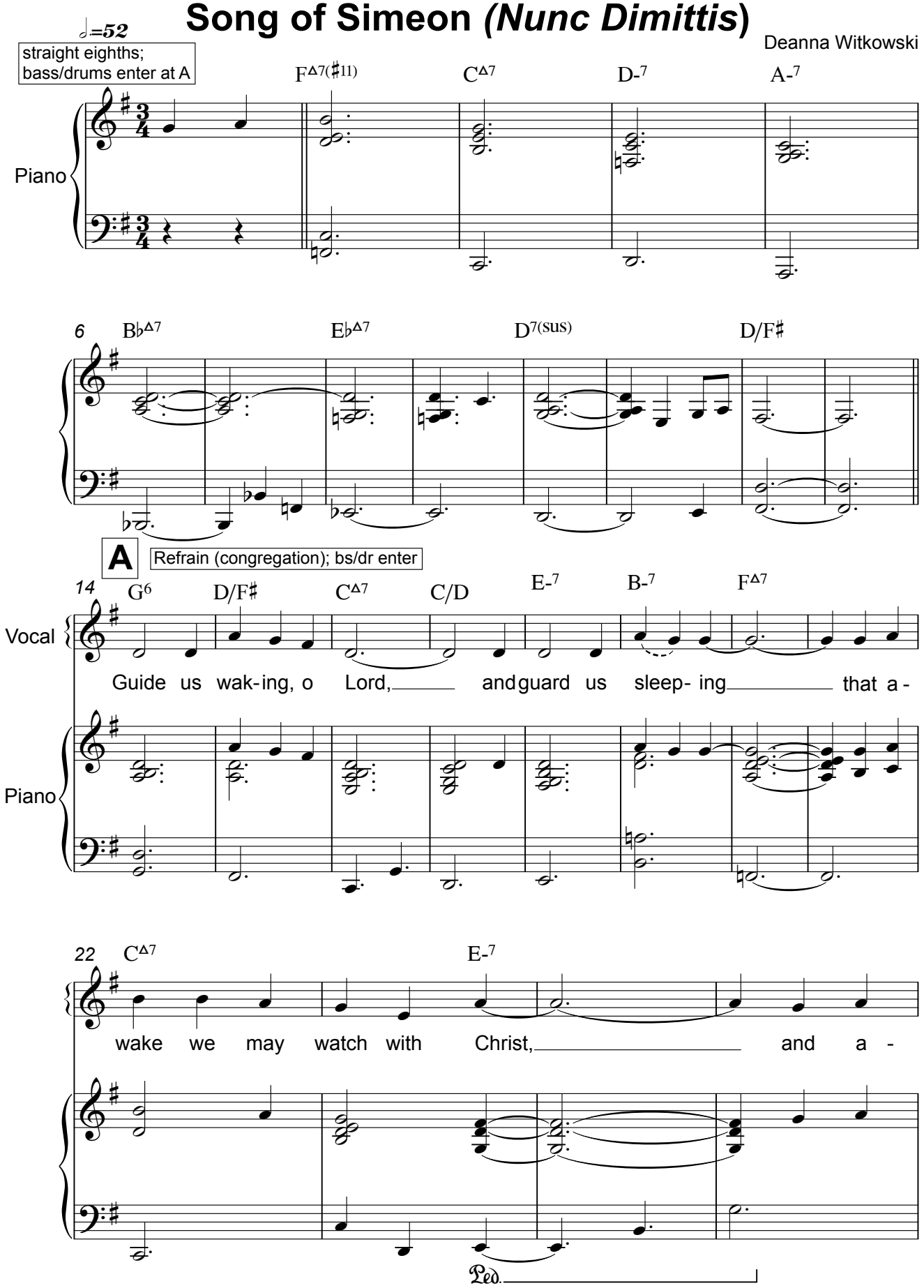
Deanna Witkowski